

BASE HOSPITAL LIAISONS

for

The Class of 2019



College of
Osteopathic Medicine
MICHIGAN STATE UNIVERSITY

GOAL:

Improve communication between students and the College during the Clerkship Program by establishing Base Hospital Liaisons.

OBJECTIVES:

The Base Hospital/Regional Liaisons will:

- Serve as a representative of student issues and concerns at the base hospital during the Clerkship Program.
- Be responsible for communicating student issues and concerns to students, other Base Hospital Liaisons, Directors of Medical Education, and College Administration.
- Disseminate information between base hospital students and the College.

RESPONSIBILITIES OF STUDENT LIAISONS:

Base Hospital Liaisons will:

- Be a representative of the Class of 2019 at the base hospital until graduation.
- Be knowledgeable of all College Policies, Clerkship Program Requirements, and Operational Policies/Guidelines. Be Professional in all communications.
- Communicate, on a regular basis, with other students at the base hospital and the medical education office. This will require the liaison to be available via email, telephone and/or video chat.
- Be available on a consistent basis to assist in communication between the College and the students. Student Liaisons will be responsible for not only communicating the needs of their class, but also for being a resource for other MSUCOM students in succeeding classes.
- Be a student leader in the hospital.
- As a Base Hospital Liaison, you should have an open mind and present yourself as someone who students can feel comfortable communicating with. You will be expected to share the opinions of all students, even if they are different from your personal views.
- Meet with Regional Liaisons at least once a month to discuss problems, concerns, questions, upcoming events etc. The meetings may be direct conversation, email, telephone or video conference.
- Coordinate student feedback sessions at the end of 3rd and 4th year and submit reports to Base Hospital Regional Liaison.

Base Hospital Regional Liaisons:

In addition to all of the responsibilities above, the Regional Liaisons will:

- Meet as a group with College Administration at least once every four months. The location and mode of communication for the meetings will be determined by the college administration as needed.
- Be an open line of communication with the Class of 2019 Base Hospital Liaisons
- Be an available resource for students in the Class of 2020 and beyond as they begin to consider their choices for base hospital selection.
- Collect student feedback reports from Base Hospital Liaisons and present to College Administration.

REGIONS:

Southeast 1:

Botsford Hospital (Beaumont-Farmington Hills), Garden City Hospital, HF Wyandotte, Oakwood Southshore (Beaumont-Trenton), DMC Sinai-Grace, St. John Providence Park

Southeast 2:

HF Macomb, DMC Huron Valley, McLaren Macomb, McLaren Oakland, St. John Providence-Oakland/Macomb, Genesys Regional Medical Center, McLaren Bay Region

Southern:

McLaren Greater Lansing, Sparrow Hospital, HF Allegiance, and St. Joseph Ann Arbor

West Central:

Lakeland Healthcare, Mercy Health Partners, Metro Health Hospital, and Munson Medical Center

Example of how information will be disseminated:

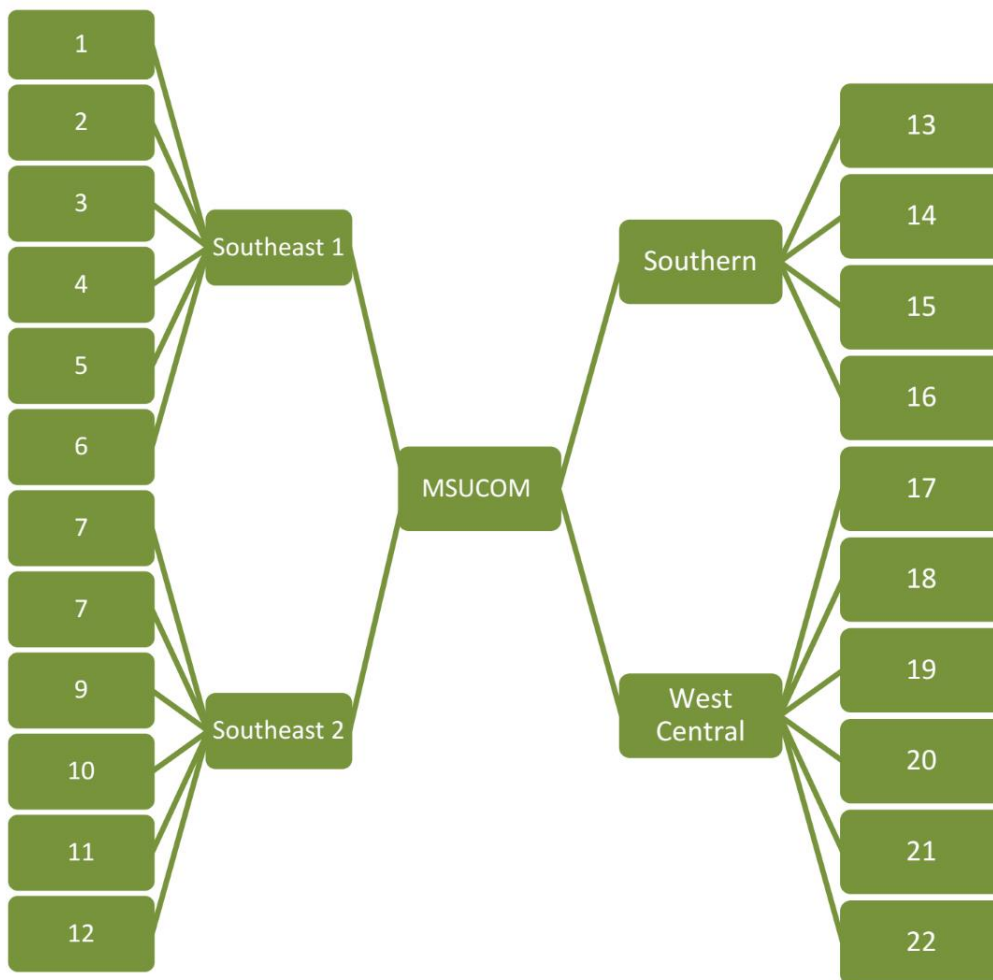

CLASS OF 2019 BASE HOSPITAL CONTACTS

	STUDENT REPRESENTATIVES	EMAIL
Beaumont Farmington (Botsford)	Lydia Mansour	mansou46@msu.edu
DMC Huron Valley – Sinai Grace	Sara Papple	papplesa@msu.edu
DMC Sinai-Grace Hospital	Ahmed Kazem	kazemahm@msu.edu
Garden City Hospital	Mohamad Makki	makkimoh@msu.edu
Genesys Regional Medical Center	Brittany Valk	valkbrit@msu.edu
Henry Ford Allegiance	Emily Tibbitts	blottere@msu.edu
Henry Ford Macomb	Angela Amaniampong	amaniam1@msu.edu
Henry Ford Wyandotte	Kristine Beard	beardkri@msu.edu
Lakeland Healthcare	Emma Heppler	hepplere@msu.edu
McLaren Bay REGION	Jenifer Moceri	mocerije@msu.edu
McLaren Greater Lansing	Darryn Winter	crocker9@msu.edu
McLaren Macomb	Sydney Jones	jonessy2@msu.edu
McLaren Oakland	Grace Bommarito	woodgrac@msu.edu
Mercy General	Jason Unold	unoldjas@msu.edu
Metro Health	Adam Foglesong	fogleso7@msu.edu
Munson Medical Center	Carolyn Solomon	solomo85@msu.edu
Beaumont Trenton (Oakwood Southshore)	Eric Reilly	reillyer@msu.edu
Sparrow Health System	Johnathan Lewis	lewisj58@msu.edu
St. John Macomb-Oakland, Macomb Center	Leah Brynaert	brynaert@msu.edu
St. John Macomb-Oakland, Oakland Center	Kevin Kane	kanekev3@msu.edu
St. John Providence Park	Chris Harb	harbchri@msu.edu
St. Joseph Mercy Ann Arbor	Karina Pone	ponekari@msu.edu

CLASS OF 2019 REGIONAL LIAISONS

Regions:	Regional Liaison:
Southeast 1	
Botsford General Hospital DMC Sinai-Grace Hospital Garden City Hospital Henry Ford Wyandotte Oakwood Southshore Medical Center St. John Providence	Ahmed Kazem (kazemahm@msu.edu)
Southeast 2	
DMC Huron Valley – Sinai Grace Genesys Regional Medical Center HF Macomb McLaren Macomb McLaren Oakland McLaren Bay City St. John Providence, Oakland & Macomb	Kevin Kane (kanekev3@msu.edu)
Southern	
Allegiance Health Hospital McLaren Greater Lansing Sparrow Hospital St. Joseph Ann Arbor	Darryn Winter (crocker9@msu.edu)
West Central	
Lakeland Healthcare Mercy Health Partners Metro Health Hospital Munson Medical Center	Adam Fogelsong (fogleso7@msu.edu)